

Hemisphere presents
The Mini National Awards and Charity Show
CUTEST KID on EARTH
North American Model Search
And Show Biz Talent Showcase.....

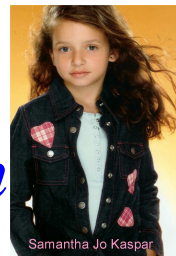

Sponsored By: Miss Hemisphere Inc.
Annual Charity Show
misshemisphere@comcast.net

Send us an email of your intention this week.

Sat. July 17, 2010
OCEAN CITY MUSIC PIER
9th and the Boardwalk
Ocean City, NJ

Talent: Show Biz Solo –duo- groups
(Time Announced When you register)

FEE: \$10.00 includes one event
OUTFIT: ONLY ONE OUTFIT

Talent: if in Talent, Changing area available back stag

Cute Kid: \$10 Model Potential: \$10 Photogenic \$10 Bring Picture Talent \$10

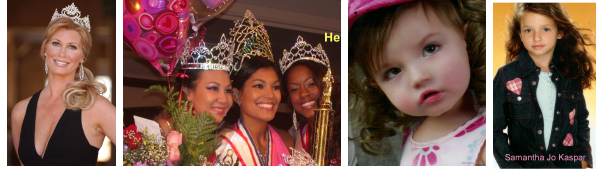

SEND IN YOUR DEPOSIT TO PAY PAL:

misshemisphere@comcast.net

GREAT PRIZES LOW FEES AND EVERYONE WALKS AWAY WITH AN AWARD ON STAGE



Twenty Four Bahama Cruises and Vacation Holiday!

DIVISION WINNERS AND OPTION WINNERS:

REGISTRATION GRANT
TO THE NATIONAL FINALS OF
HEMISPHERE OR EARTH PAGEANTS IN THE PAGEANT
YEAR OF 2010 OR 2011

Option Winners: Pageant Award
TIARAS- BANNERS- MEDALLIONS- TROPHIES
GRAND CHAMPION : FIVE FOOT TROPHY

*TWENTY FOUR
BAHAMA CRUISES WILL BE AWARDED TO
12 - AUDIENCE/FAMILY MEMBERS...*

TO BE ELIGIBLE

*BRING A CAN OR BOX OF FOOD FOR THE LOCAL FOOD SHELTER...
FOR EACH BOX OR CAN OF FOOD YOU WILL
RECEIVE A CHANCE FOR A BAHAMA CRUISE.*

Age divisions:

**GIRLS 0-11, 12-23, 2-3, 4-5, 6-7, 8-9, 10-12, 13-15, 16+ MS+ SENIOR+
BOYS 0-11, 12-23, 2-3, 4-5, 6-7, 8-9, 10-12, 13-15, 16+ MR+Senior+**

(Circle your division)

Registration

Registration at the Pier will begin at 11 am.....

At this time all photogenic photos and competition CDs must be turned in prior to pageant.
Professional photos and snapshot photos are accepted. There will be 2 photo contests: natural &
professional

Pageant will begin at 1 pm

Name _____

Age _____ D.O.B _____

Address _____

Parents _____

Enjoyment- During your Vacation:

Email _____

Phone Number _____

FEES:

STAGE PRESENTORS:

You can only wear one outfit.....PICK YOUR SEGMENT

*BEACH WEAR – Dresses – Suits – Swimwear – etc....(COVER UPS ARE ACCEPTED)

*RESTAURANT WEAR

*OPTION - VOUGUE

___ \$10. Cute Kid

___ \$10. Potential Model

___ \$10. That Great Face

___ \$10. Beauty Award

PHOTOGENIC

Submit pictures at show.

___ \$10 Snapshot (enter up to 3 pictures)

___ \$10 Professional (enter up to 3 pictures)

TALENT

___ \$10. Write... on back of form
type of talent

ADMISSION: \$10.00

**Entitles one entry into the competition...Babies, Kids, Teens, Adults, Parents, Grand Parents, friends
Yes – you can walk the stage for the Cute Kid , Potential Model, perform a Talent ,
or just bring a picture for photogenic.**

A DAY OF FUN FOR THE WHOLE FAMILY !

WIN A CRUISE ! WIN A VACATION! WIN A TROPHY! WIN A CROWN!

The money goes to scholarships, military tours and expenses.

**Everyone from the Hemisphere, earth and Judging Agencies are all professional individuals who are
donating their time, their talents for our special day.**

You may either mail or email me this form.

If you have any questions feel free to contact me by email me at misshemisphere@comcast.net

Or by phone: 215-598-9999 / Maria Rybczuk Little cell 267-261-5101

**ALL CHECKS/MONEY ORDERS MAY BE MAILED IN ADVANCE to:
MISS HEMISPHERE INC.**

P>O> 420

Penns Park, Pa. 18943-0420

CASH only accepted day of pageant.

Please sign and send

*The Judges decision is final. The Miss Hemisphere, Queen of the Earth Pageant Officials,
Location Assistants are not liable for any accident or injury incurred
during the pageant or travel to and from the Pageant.*

Name _____

Date _____

Asking...? Why should I pre pay \$10, if I can register at the door?

Convenience....OF PAYPAL OR CHECK

JUST SEND THE FORM AND THEN BRING THE CASH.

We would like to have an idea of how many people are coming – to make sure we have enough trophies and
gifts.

**EVERYONE WHO SENDS A \$10. DEPOSIT THROUGH
PAY PAY OR BY MAIL
WILL RECEIVE A FREE PHOTOGENIC ENTRY.**

Payments can be made through paypal to

misshemisphere@comcast.net

You may also mail the fees to:

Miss Hemisphere Inc. P.O. Box 420, Penns Park, Pa. 18943-0420

Phone: 215-598-9999 Fax: 215-598-9876

www.misshemisphere.org